1ºy2º B

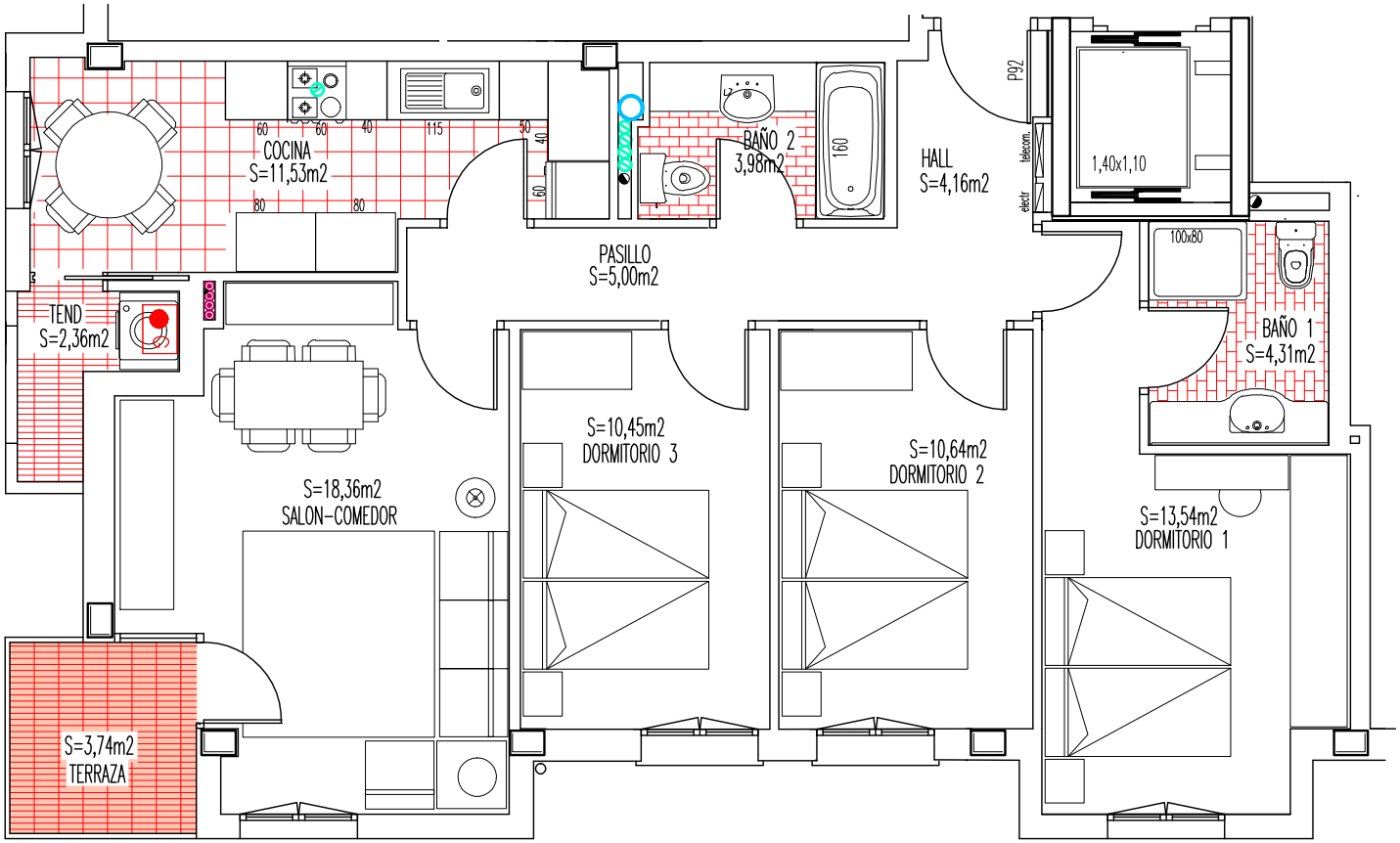

SUPERFICIE UTIL – 85,02 m2

San Martin nº21